

NOTES:
 1. ALL DIMENSIONS SHALL BE IN METERS UNLESS OTHERWISE SPECIFIED.
 2. ALL DIMENSIONS SHALL BE TO FACE UNLESS OTHERWISE SPECIFIED.
 3. THE DRAWING SHALL BE USED AS A GUIDE ONLY. THE CONTRACTOR SHALL BE RESPONSIBLE FOR VERIFYING ALL DIMENSIONS AND CONDITIONS ON THE SITE.
 4. THE CONTRACTOR SHALL BE RESPONSIBLE FOR OBTAINING ALL NECESSARY PERMITS AND APPROVALS FROM THE RELEVANT AUTHORITIES.
 5. THE CONTRACTOR SHALL BE RESPONSIBLE FOR PROTECTING ALL EXISTING UTILITIES AND STRUCTURES.
 6. THE CONTRACTOR SHALL BE RESPONSIBLE FOR MAINTAINING ACCESS TO ALL ADJACENT PROPERTIES.
 7. THE CONTRACTOR SHALL BE RESPONSIBLE FOR DISPOSING OF ALL WASTE AND DEBRIS.
 8. THE CONTRACTOR SHALL BE RESPONSIBLE FOR SAFETY OF ALL WORKERS AND THE PUBLIC.
 9. THE CONTRACTOR SHALL BE RESPONSIBLE FOR OBTAINING ALL NECESSARY INSURANCE.
 10. THE CONTRACTOR SHALL BE RESPONSIBLE FOR OBTAINING ALL NECESSARY BONDS.

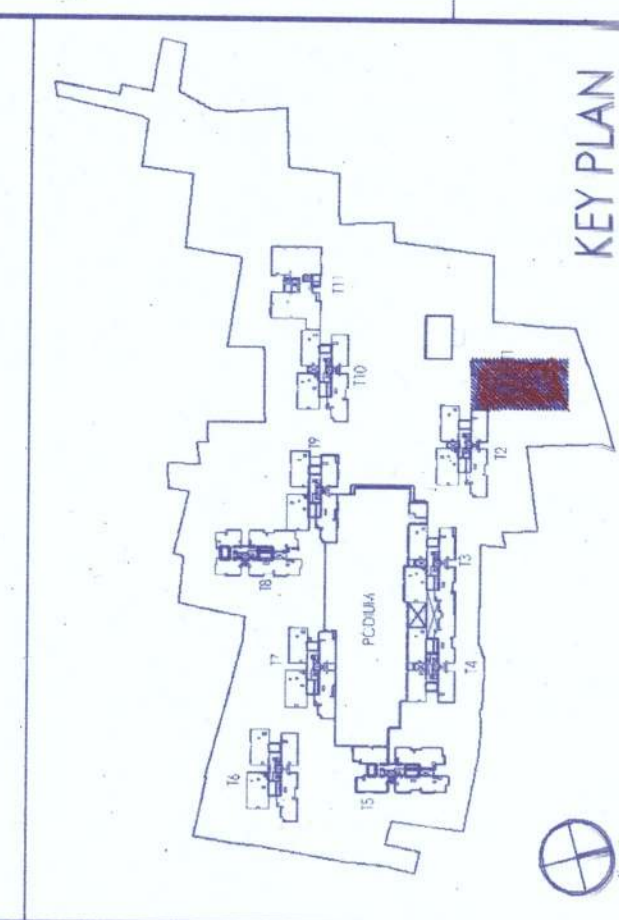

Approved By: *[Signature]*
 Project Manager: *[Signature]*
 Architect: *[Signature]*

CERTIFICATE OF OWNER:
 I, the undersigned, hereby certify that the information and drawings submitted herewith are true and correct to the best of my knowledge and belief, and that I am the owner of the property described herein.
 Signature: *[Signature]*
 Name: *[Name]*
 Date: *[Date]*

CERTIFICATE OF ARCHITECT:
 I, the undersigned, hereby certify that I am a duly qualified and registered architect, and that I have prepared the drawings and specifications herewith in accordance with the provisions of the Architects Act, 1947, and the rules made thereunder.
 Signature: *[Signature]*
 Name: *[Name]*
 Date: *[Date]*

CERTIFICATE OF STRUCTURAL ENGINEER:
 I, the undersigned, hereby certify that I am a duly qualified and registered structural engineer, and that I have prepared the drawings and specifications herewith in accordance with the provisions of the Structural Engineers Act, 1948, and the rules made thereunder.
 Signature: *[Signature]*
 Name: *[Name]*
 Date: *[Date]*

CERTIFICATE OF MECHANICAL ENGINEER:
 I, the undersigned, hereby certify that I am a duly qualified and registered mechanical engineer, and that I have prepared the drawings and specifications herewith in accordance with the provisions of the Mechanical Engineers Act, 1947, and the rules made thereunder.
 Signature: *[Signature]*
 Name: *[Name]*
 Date: *[Date]*

CERTIFICATE OF ELECTRICAL ENGINEER:
 I, the undersigned, hereby certify that I am a duly qualified and registered electrical engineer, and that I have prepared the drawings and specifications herewith in accordance with the provisions of the Electrical Engineers Act, 1947, and the rules made thereunder.
 Signature: *[Signature]*
 Name: *[Name]*
 Date: *[Date]*

CERTIFICATE OF CIVIL ENGINEER:
 I, the undersigned, hereby certify that I am a duly qualified and registered civil engineer, and that I have prepared the drawings and specifications herewith in accordance with the provisions of the Civil Engineers Act, 1947, and the rules made thereunder.
 Signature: *[Signature]*
 Name: *[Name]*
 Date: *[Date]*

Scale: 1:100, 1:25
 Date: *[Date]*
 Drawing No: *[Number]*
 Project No: *[Number]*

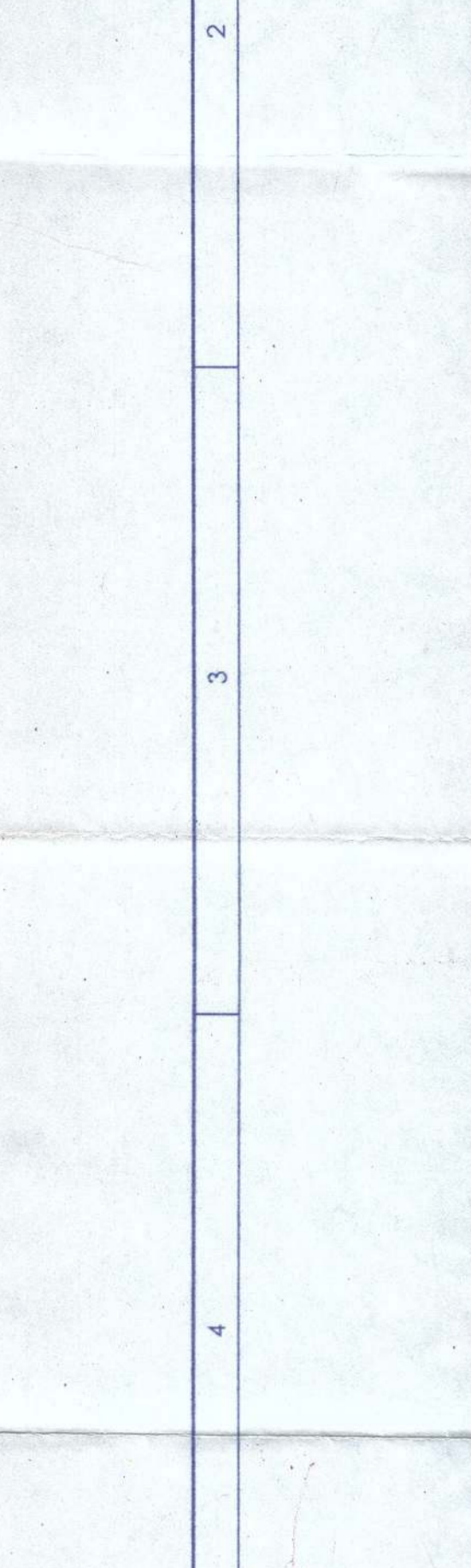
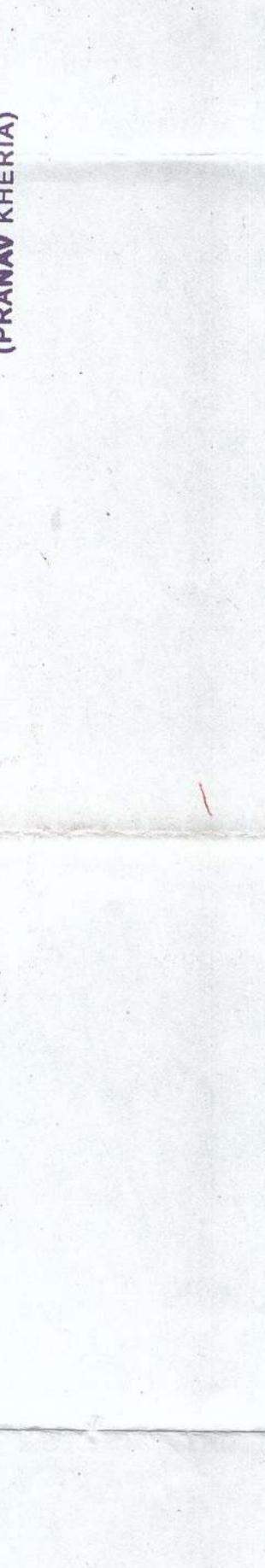
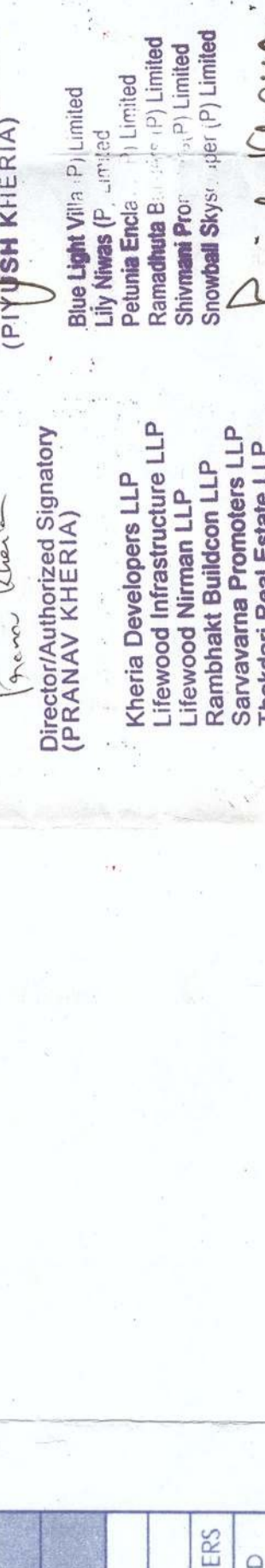
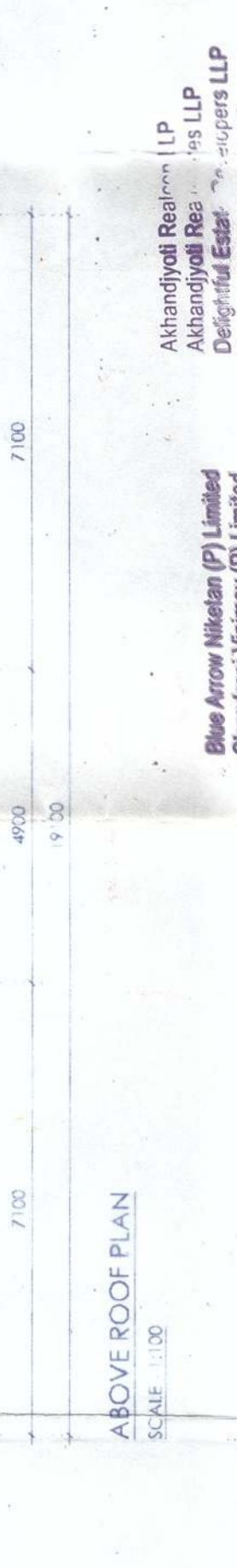
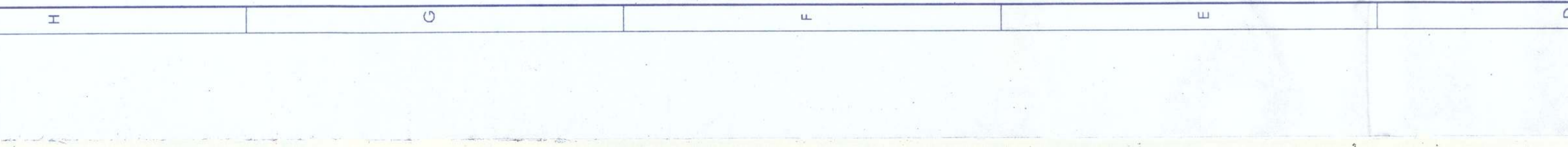
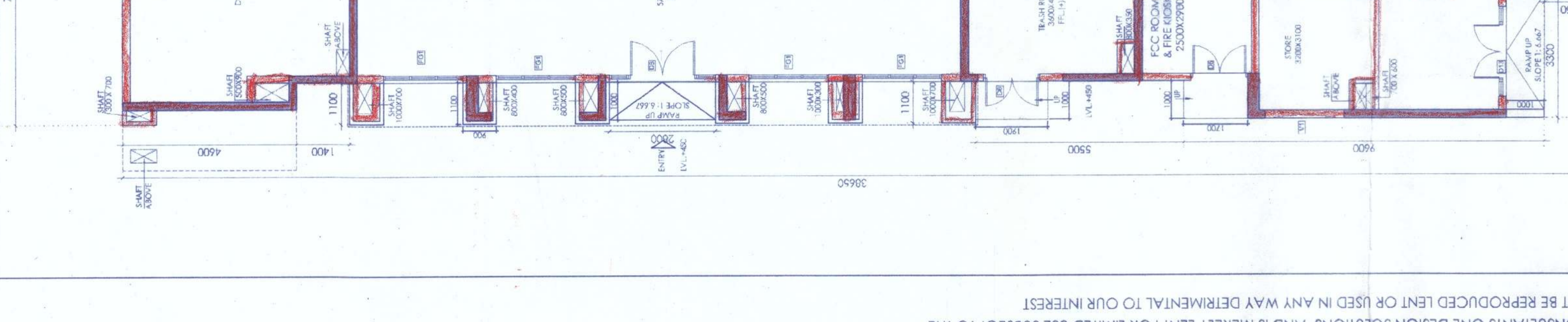
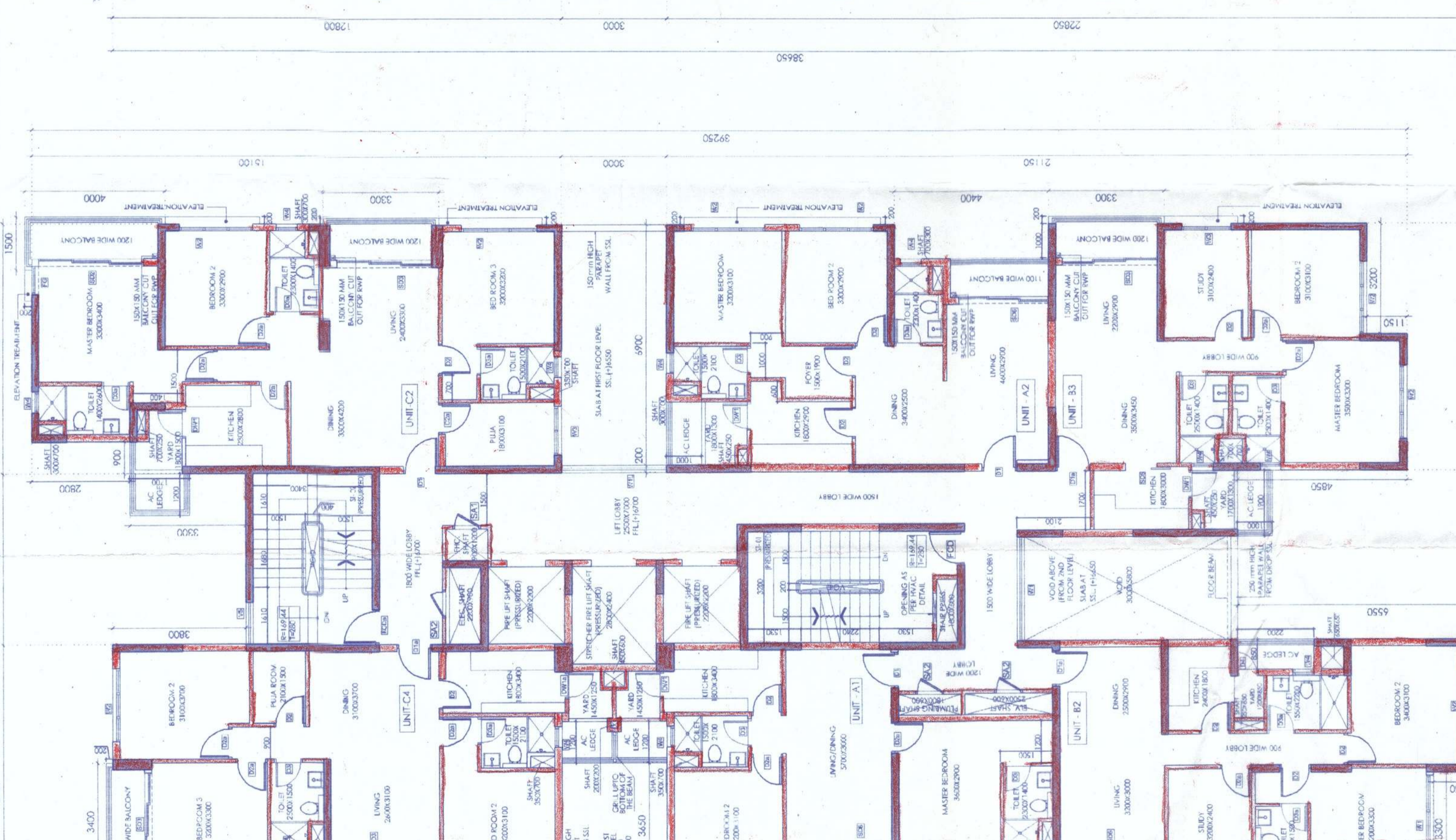
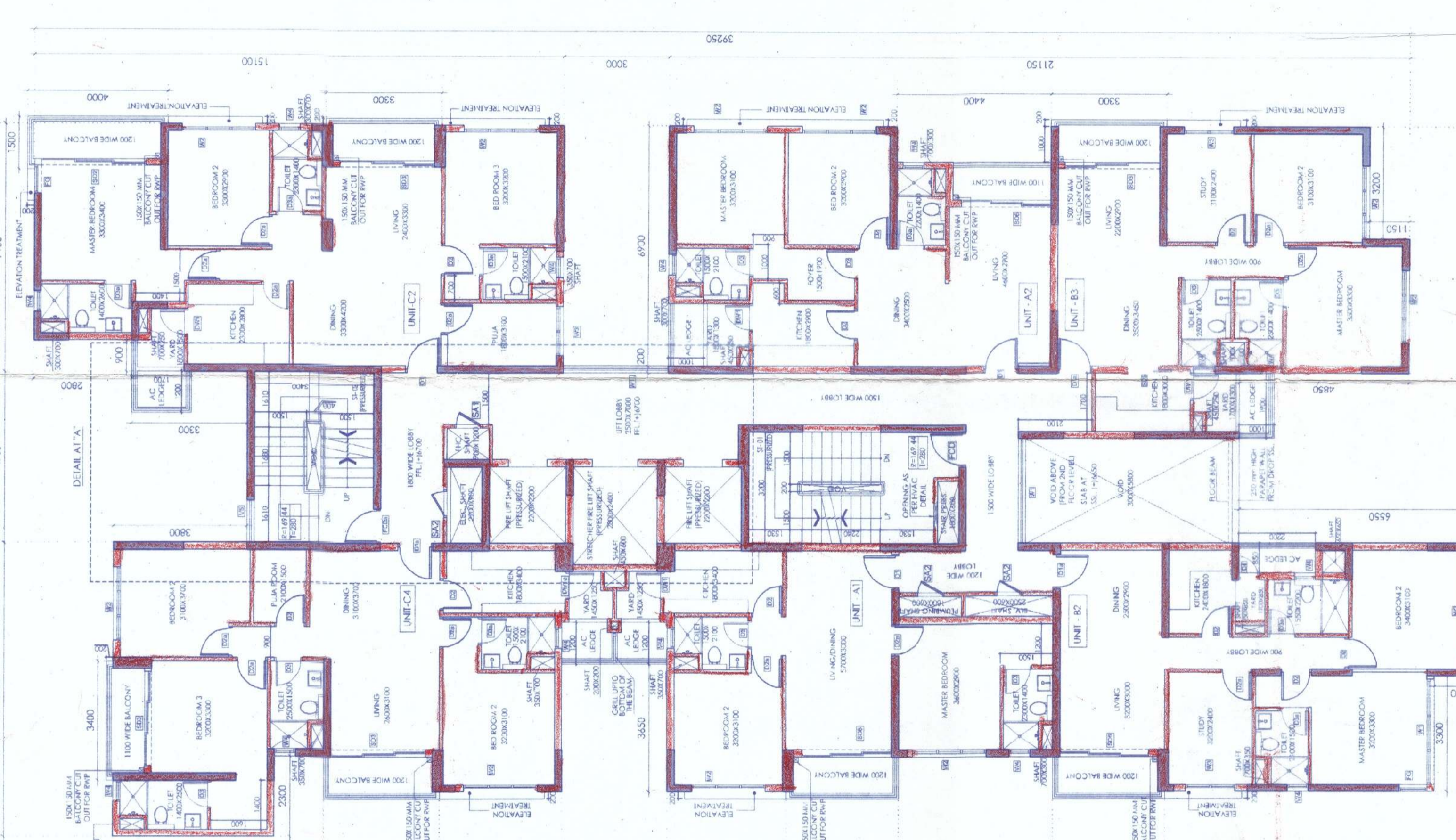
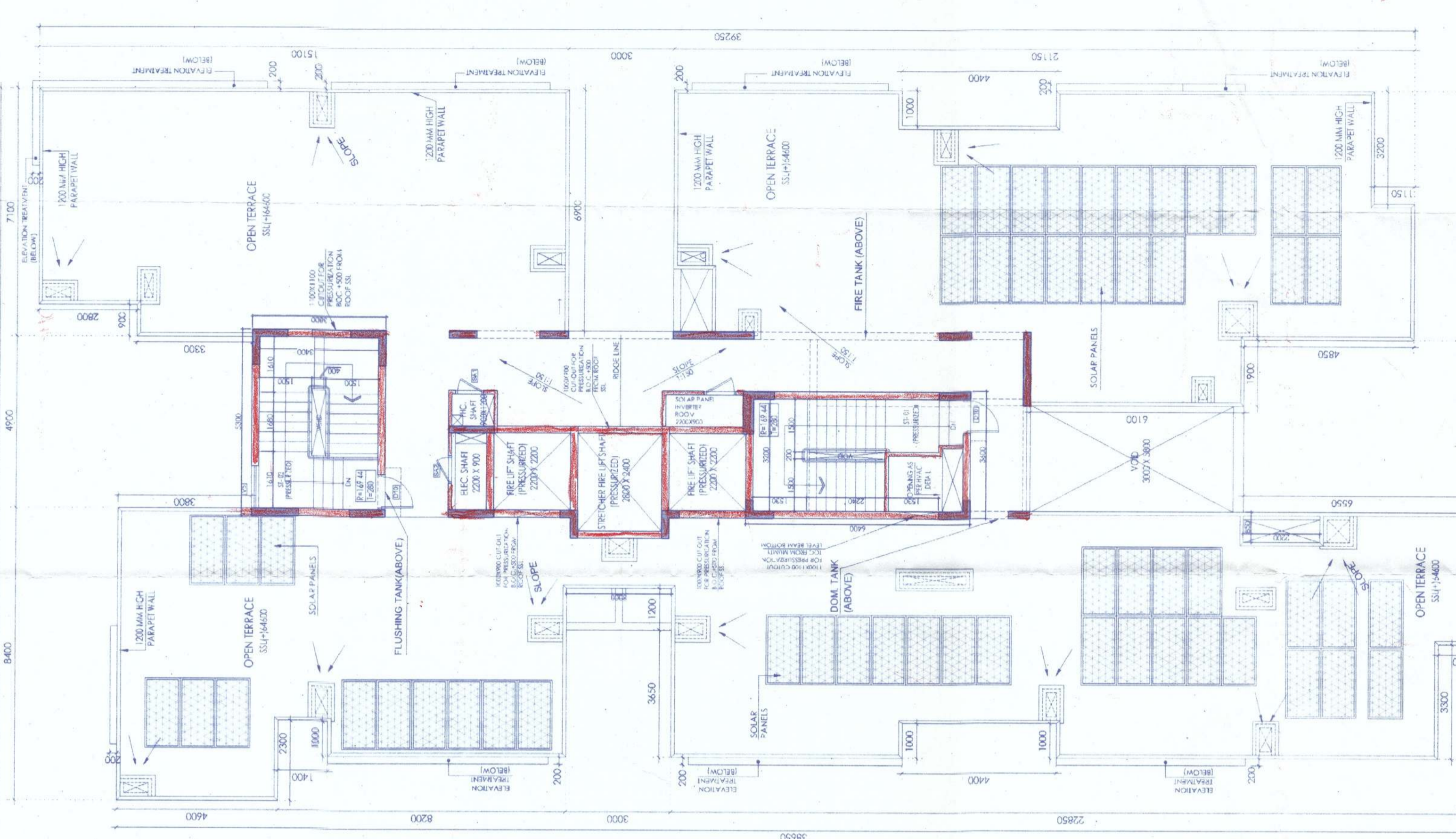
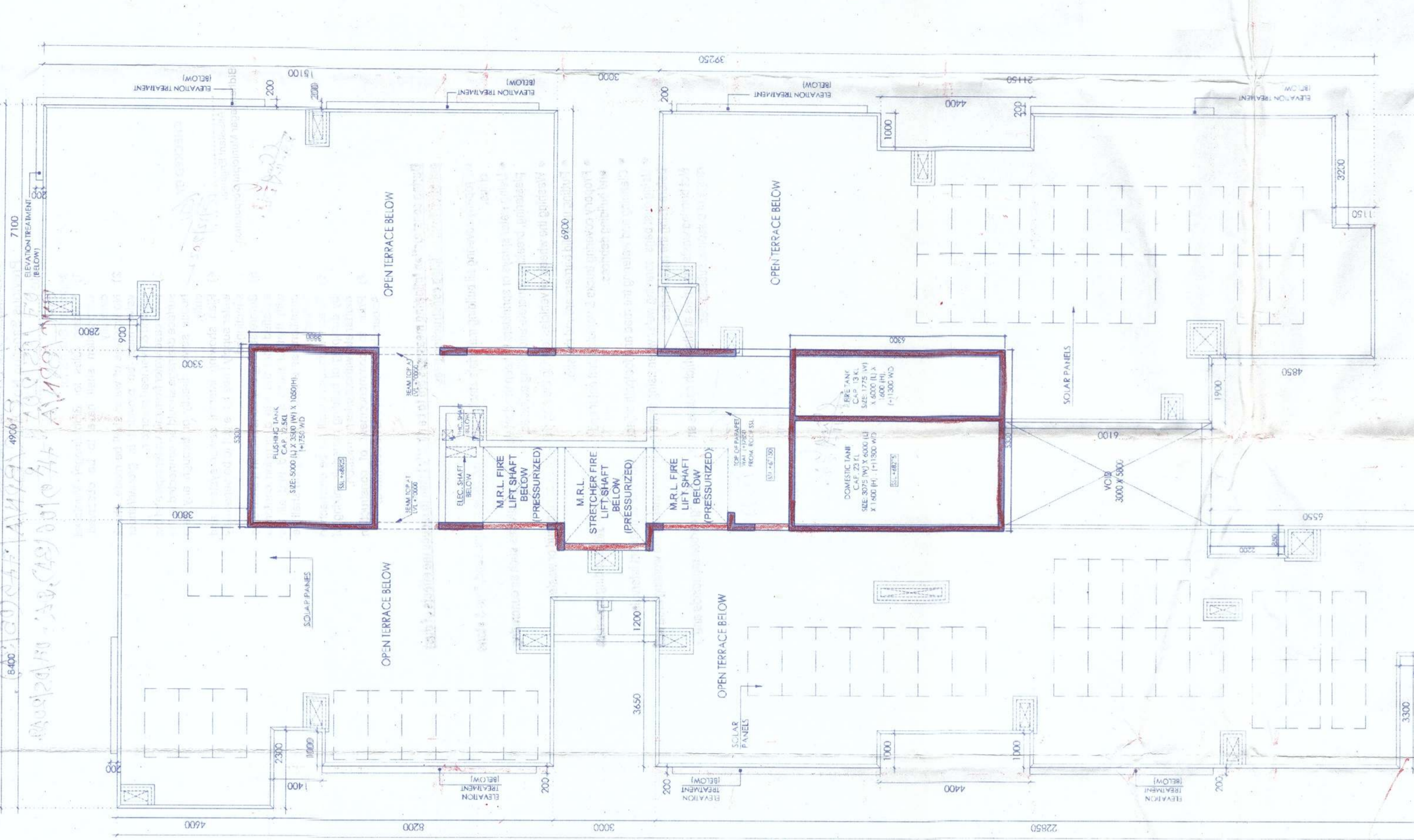

S.NO.	NO.	WIDTH	HEIGHT	AREA (SQ. METERS)	LOCATION	TYPE
1	WI-1	3000	2000	6000	REAR ROOM	CASHEM WINDOW
2	WI-2	3000	2000	6000	REAR ROOM	CASHEM WINDOW
3	WI-3	3000	2000	6000	REAR ROOM	CASHEM WINDOW
4	WI-4	3000	2000	6000	REAR ROOM	CASHEM WINDOW
5	WI-5	3000	2000	6000	REAR ROOM	CASHEM WINDOW
6	WI-6	3000	2000	6000	REAR ROOM	CASHEM WINDOW
7	WI-7	3000	2000	6000	REAR ROOM	CASHEM WINDOW
8	WI-8	3000	2000	6000	REAR ROOM	CASHEM WINDOW
9	WI-9	3000	2000	6000	REAR ROOM	CASHEM WINDOW
10	WI-10	3000	2000	6000	REAR ROOM	CASHEM WINDOW
11	WI-11	3000	2000	6000	REAR ROOM	CASHEM WINDOW
12	WI-12	3000	2000	6000	REAR ROOM	CASHEM WINDOW
13	WI-13	3000	2000	6000	REAR ROOM	CASHEM WINDOW
14	WI-14	3000	2000	6000	REAR ROOM	CASHEM WINDOW
15	WI-15	3000	2000	6000	REAR ROOM	CASHEM WINDOW
16	WI-16	3000	2000	6000	REAR ROOM	CASHEM WINDOW
17	WI-17	3000	2000	6000	REAR ROOM	CASHEM WINDOW
18	WI-18	3000	2000	6000	REAR ROOM	CASHEM WINDOW
19	WI-19	3000	2000	6000	REAR ROOM	CASHEM WINDOW
20	WI-20	3000	2000	6000	REAR ROOM	CASHEM WINDOW
21	WI-21	3000	2000	6000	REAR ROOM	CASHEM WINDOW
22	WI-22	3000	2000	6000	REAR ROOM	CASHEM WINDOW

S.NO.	NO.	WIDTH	HEIGHT	AREA (SQ. METERS)	LOCATION	TYPE
1	DO-1	1000	2100	2100	ENTRANCE	GLASS DOOR WITH GLASS
2	DO-2	1000	2100	2100	ENTRANCE	GLASS DOOR WITH GLASS
3	DO-3	1000	2100	2100	ENTRANCE	GLASS DOOR WITH GLASS
4	DO-4	1000	2100	2100	ENTRANCE	GLASS DOOR WITH GLASS
5	DO-5	1000	2100	2100	ENTRANCE	GLASS DOOR WITH GLASS
6	DO-6	1000	2100	2100	ENTRANCE	GLASS DOOR WITH GLASS
7	DO-7	1000	2100	2100	ENTRANCE	GLASS DOOR WITH GLASS
8	DO-8	1000	2100	2100	ENTRANCE	GLASS DOOR WITH GLASS
9	DO-9	1000	2100	2100	ENTRANCE	GLASS DOOR WITH GLASS
10	DO-10	1000	2100	2100	ENTRANCE	GLASS DOOR WITH GLASS
11	DO-11	1000	2100	2100	ENTRANCE	GLASS DOOR WITH GLASS
12	DO-12	1000	2100	2100	ENTRANCE	GLASS DOOR WITH GLASS
13	DO-13	1000	2100	2100	ENTRANCE	GLASS DOOR WITH GLASS
14	DO-14	1000	2100	2100	ENTRANCE	GLASS DOOR WITH GLASS
15	DO-15	1000	2100	2100	ENTRANCE	GLASS DOOR WITH GLASS
16	DO-16	1000	2100	2100	ENTRANCE	GLASS DOOR WITH GLASS
17	DO-17	1000	2100	2100	ENTRANCE	GLASS DOOR WITH GLASS
18	DO-18	1000	2100	2100	ENTRANCE	GLASS DOOR WITH GLASS
19	DO-19	1000	2100	2100	ENTRANCE	GLASS DOOR WITH GLASS
20	DO-20	1000	2100	2100	ENTRANCE	GLASS DOOR WITH GLASS
21	DO-21	1000	2100	2100	ENTRANCE	GLASS DOOR WITH GLASS
22	DO-22	1000	2100	2100	ENTRANCE	GLASS DOOR WITH GLASS

S.NO.	NO.	WIDTH	HEIGHT	AREA (SQ. METERS)	LOCATION	TYPE
23	WI-23	3000	2000	6000	REAR ROOM	CASHEM WINDOW
24	WI-24	3000	2000	6000	REAR ROOM	CASHEM WINDOW
25	WI-25	3000	2000	6000	REAR ROOM	CASHEM WINDOW
26	WI-26	3000	2000	6000	REAR ROOM	CASHEM WINDOW
27	WI-27	3000	2000	6000	REAR ROOM	CASHEM WINDOW
28	WI-28	3000	2000	6000	REAR ROOM	CASHEM WINDOW
29	WI-29	3000	2000	6000	REAR ROOM	CASHEM WINDOW
30	WI-30	3000	2000	6000	REAR ROOM	CASHEM WINDOW
31	WI-31	3000	2000	6000	REAR ROOM	CASHEM WINDOW
32	WI-32	3000	2000	6000	REAR ROOM	CASHEM WINDOW
33	WI-33	3000	2000	6000	REAR ROOM	CASHEM WINDOW
34	WI-34	3000	2000	6000	REAR ROOM	CASHEM WINDOW

S.NO.	NO.	WIDTH	HEIGHT	AREA (SQ. METERS)	LOCATION	TYPE
35	WI-35	3000	2000	6000	REAR ROOM	CASHEM WINDOW
36	WI-36	3000	2000	6000	REAR ROOM	CASHEM WINDOW
37	WI-37	3000	2000	6000	REAR ROOM	CASHEM WINDOW
38	WI-38	3000	2000	6000	REAR ROOM	CASHEM WINDOW
39	WI-39	3000	2000	6000	REAR ROOM	CASHEM WINDOW
40	WI-40	3000	2000	6000	REAR ROOM	CASHEM WINDOW
41	WI-41	3000	2000	6000	REAR ROOM	CASHEM WINDOW
42	WI-42	3000	2000	6000	REAR ROOM	CASHEM WINDOW
43	WI-43	3000	2000	6000	REAR ROOM	CASHEM WINDOW
44	WI-44	3000	2000	6000	REAR ROOM	CASHEM WINDOW
45	WI-45	3000	2000	6000	REAR ROOM	CASHEM WINDOW

S.NO.	NO.	WIDTH	HEIGHT	AREA (SQ. METERS)	LOCATION	TYPE
46	WI-46	3000	2000	6000	REAR ROOM	CASHEM WINDOW
47	WI-47	3000	2000	6000	REAR ROOM	CASHEM WINDOW
48	WI-48	3000	2000	6000	REAR ROOM	CASHEM WINDOW
49	WI-49	3000	2000	6000	REAR ROOM	CASHEM WINDOW
50	WI-50	3000	2000	6000	REAR ROOM	CASHEM WINDOW

THIS DRAWING IS THE PROPERTY OF M.N. CONSULTANTS OR DESIGN CONSULTANT AND IS HEREBY LOANED TO YOUR INTEREST. IT IS NOT TO BE REPRODUCED OR USED IN ANY MANNER WITHOUT THE WRITTEN PERMISSION OF M.N. CONSULTANTS OR DESIGN CONSULTANT.